

RECEIVED

APRIL 5, 2016

CASE NO. 2015-00404

APR -7 2016

Public Service
Commission

TO: Public Service Commission

I would like to ASK the Public Service Commission to RECONSIDER ME FOR INTERVENTION STATUS. I HAVE COLLECTED MORE INFORMATION AND MAPS THAT WOULD BE HELPFUL TO YOU IN MAKING A DECISION ON THE LOCATION OF THE CELL PHONE TOWER. I HAVE ALSO LOCATED TWO ALTERNATE LOCATIONS THAT WOULD BE MORE SUITABLE FOR THE TOWER. BOTH LOCATIONS ARE WITHIN ONE MILE OF THE PRESENT SITE. BOTH SITES ARE OWNED BY THE U.S. FORESTRY DIVISION. I UNDERSTAND THAT PART OF ONE LOCATION IS NOW LEASED BY THE KY. DEPARTMENT OF TRANSPORTATION.

I AM SENDING MAPS THAT SHOW THE LOCATION OF EACH SITE AND THE DISTANCE FROM THE PROPOSED SITE. THE FORESTRY DIVISION OWNS APPROX. 90% OF THE LAND IN THIS AREA.

NEAR the proposed Tower Site, I AM hopeful AMERICAN Tower could lease A Tower Site From them.

The Forestry Division owns hundreds of Acres NEAR Miller Ridge Rd. If AMERICAN Tower don't Approve of these Two Sites I will volunteer my time AND Service AND with the help of some Wolfe County Elected OFFICIALS we will Find them A more Suitable Location.

Some of the LAND owners NEAR the proposed Tower Site INCLUDING myself HAVE NEVER received A Certified Letter from AMERICAN Tower About the CONSTRUCTION OF the Location of the Tower. Most of my INFORMATION CAME From A News paper Notice.

The LAND OWNER At the Present Tower Site owns 35 Acres of LAND. He could EASILY move the Tower Location TO Another Site ON his LAND.

ENCLOSED IS A P.V.A MAP OF HIS
PROPERTY WITH THE PRESENT TOWER
SITE MARKED

AGAIN I ASK FOR RECONSIDERATION
ON MY INTERVENTION STATUS AND
ON A REHEARING ON THIS MATTER

THANK YOU
DAVID R. GRAHAM
P.O. Box 553
Campton, Ky. 41301
[REDACTED]



Justina Trusty Smith, PVA
10 Court Street
Campton, KY 41301
Office: (606) 668-6923



Wolfe County
Property Valuation Administration

Print Date: April 05, 2016
Aerial Date: _____

1 inch = 198 feet

**Maps to be used
for identification only,
NOT for conveyance.**

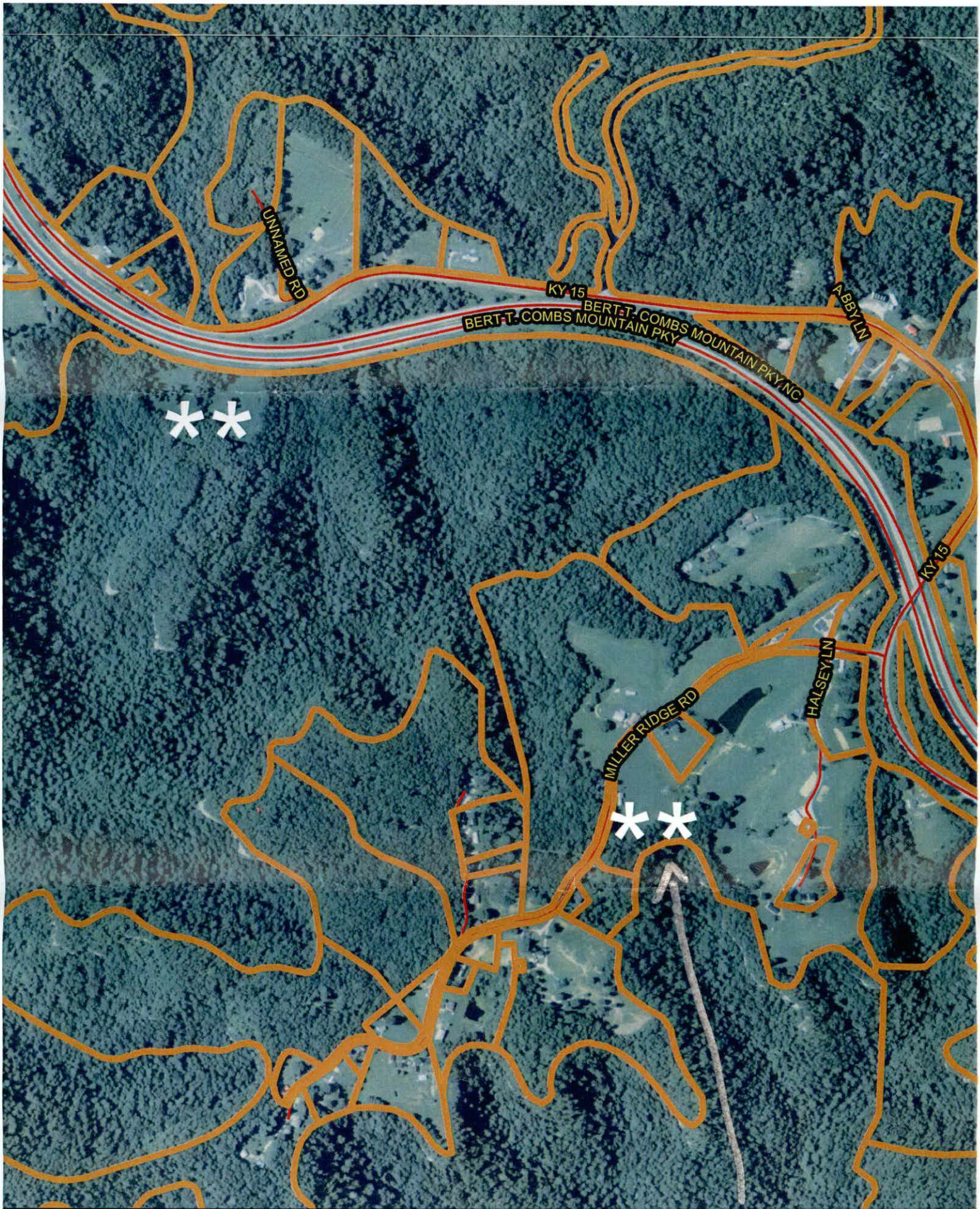

Justina Trusty Smith, PVA
 10 Court Street
 Campton, KY 41301
 Office: (606) 668-6923



**Wolfe County
 Property Valuation Administration**

Print Date: April 05, 2016
 Aerial Date: _____

Present Site

1 inch = 667 feet

**Maps to be used
 for identification only,
 NOT for conveyance.**



Justina Trusty Smith, PVA
 10 Court Street
 Campton, KY 41301
 Office: (606) 668-6923



**Wolfe County
 Property Valuation Administration**

Print Date: April 05, 2016
 Aerial Date: _____

Present Site

1 inch = 863 feet

**Maps to be used
 for identification only,
 NOT for conveyance.**